(:) GIS

*

(// : // :)

(DEM)

GIS

ArcView

PEGGER

GIS

GIS

DEM GIS

GIS

PEGGER

()

()

GIS ()

()

()

GIS
GIS

Segebaden

()

() Dean

/

()

GIS

() Murry

GIS

()

GIS

(.)

TON× KM
Corrected TON× KM
Raster Base GIS

Efficiency
Geographical Information System

۵۱°۳۲'

۳۶°۴۰'

۳۶°۲۷'

۵۱°۴۳'

PEGGER

ArcView

GIS

DGN¹

()

DGN

GIS

Archive of SID

DESIGN file

Digital Elevation Model

Resolution

Aspect

Slope

()

)

(×

FAO

FAO.

()

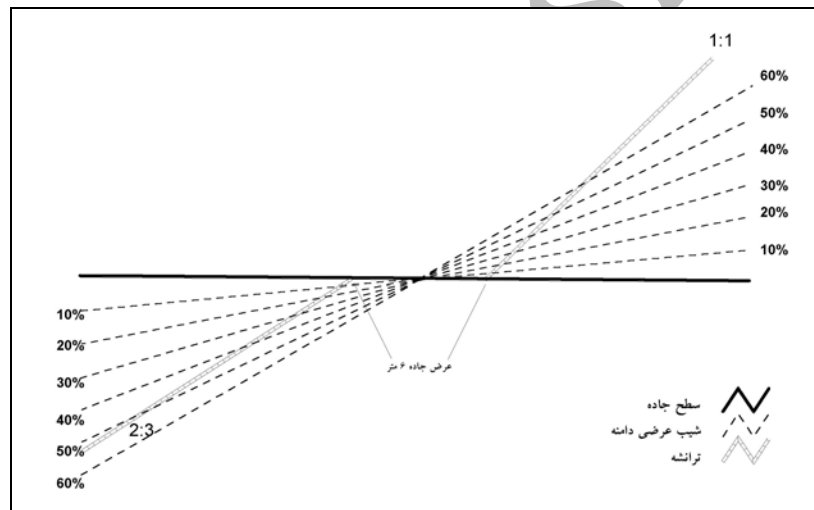

	T
	> /
	/ /
	/
	/

% / %
% / %

()

%	/
%	/
%	/
%	/
> %	/

/

/

	/
	/
	/
	/
	/

/

/

x

()

()

...

					>					
	/	/	/	/	/	/				/
	/	/		/	/	/	/	/	/	/
	/	/	/	/	/	/	/	/	/	/
	/	/	/	/	/	/	/	/	/	/
	/	/	/	/	/	/	/	/	/	/
	/	/	/	/	/	/	/	/	/	/
	/	/	/	/	/	/	/	/	/	/
	/	/	/	/	/	/	/	/	/	/
	/	/	/	/	/	/	/	/	/	/
	/	/	/	/	/	/	/	/	/	/
	/	/	/	/	/	/	/	/	/	/
		/	/	/	/	/	/	/	/	/

(×)		
	/		/	
	/		/	
	/		/	
	/		/	
	/		/	
	/		/	
	/		/	
	/		/	
	/		/	
	/		/	
	/		/	
	/		/	
	/		/	

×

x		

PEGGER

ArcView

()

GIS

()

()

...

()

()

%

GIS

%

%

()

%

GIS

)

.(

%

%

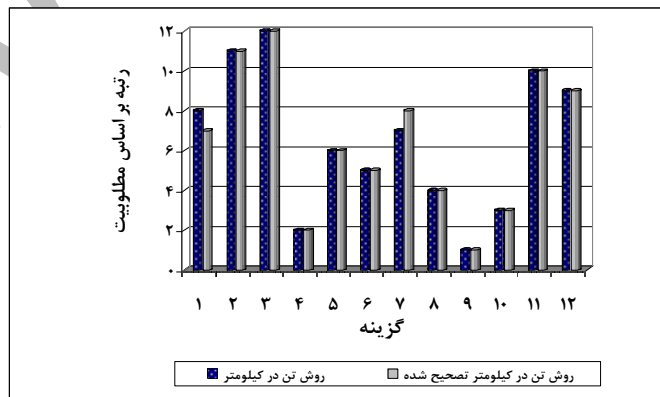

GIS

Archive of SID

GIS
(1997) Dean

(1998) Murry

()

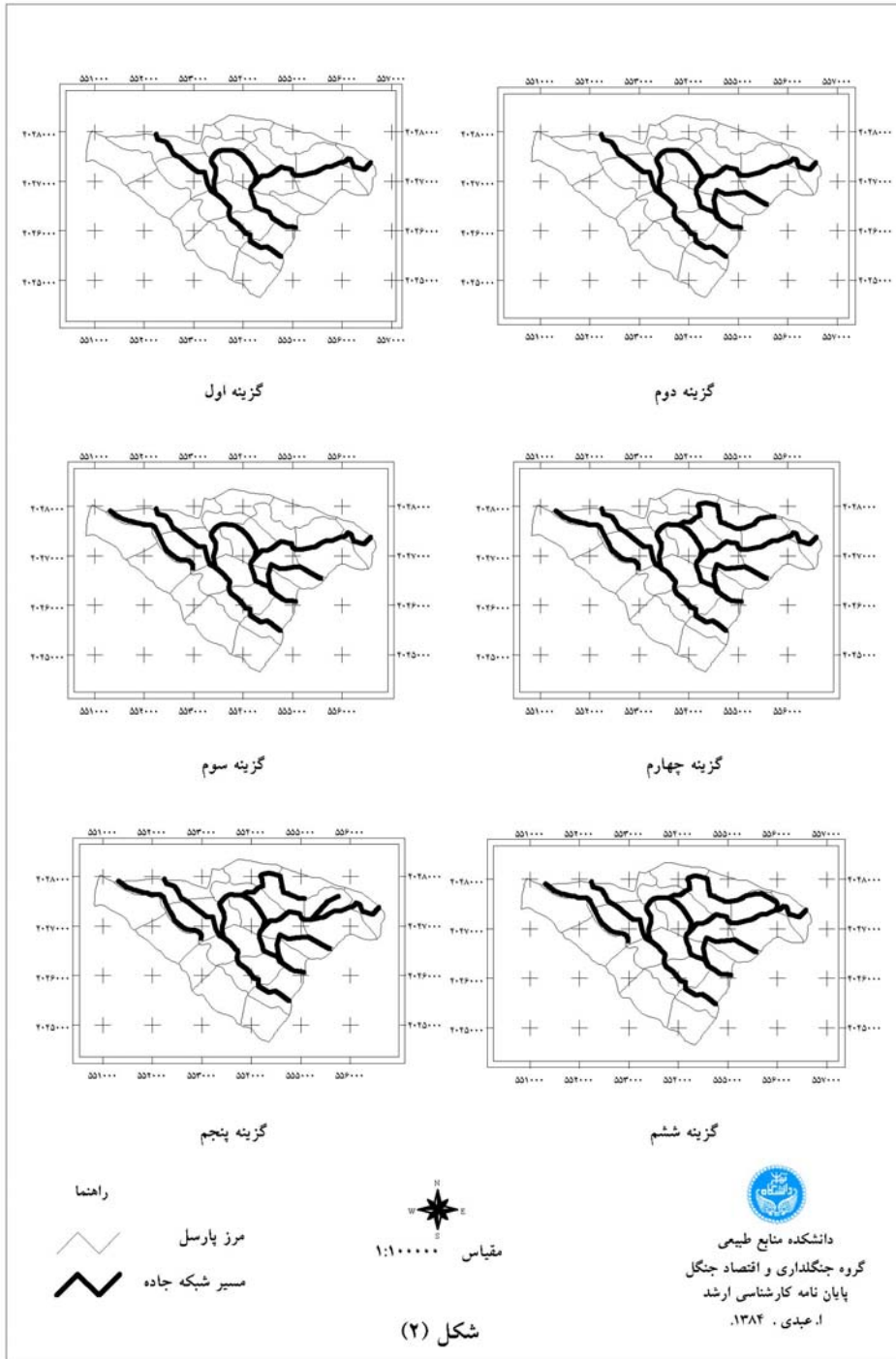

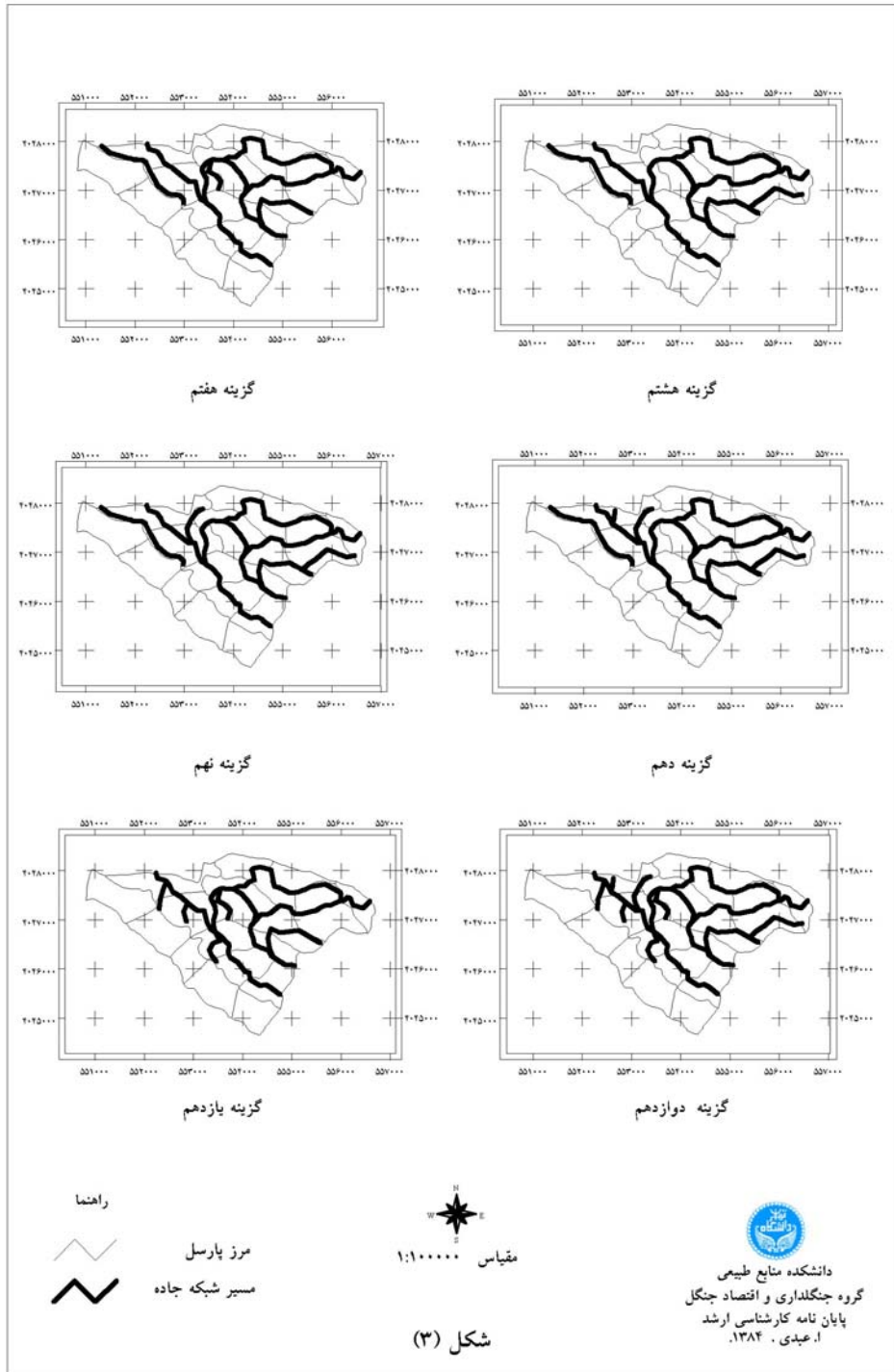

- 7- Dean, D. J. 1997. Finding optimal routes for networks of harvest site access roads using GIS-based techniques. *Can. J. For. Res.* 27:11-22.
- 8- FAO, 1974. Logging and log transport in mountain forests in developing countries, Rome.
- 9- Murray, A. T. 1998. Route planning for harvest site access. *Can. J. For. Res.* 28:1084-1087.
- 10- Rogers, L & P. Schiess. 2001. PEGGER & ROADVIEW. A new GIS tool to assist engineers in operations planning. The international logging and 11th pacific Northwest skyline symposium

Archive of SID

Planning and technical evaluating of forest road networks from accessibility point of view using GIS (Case study: Namkhane district, Kheyroud forest)

B. Majnounian^{*1}, E. Abdi² and A.A. Darvishsefat³

¹ Associate Prof., Faculty of Natural Resources, University of Tehran, I. R. Iran

² Ph.D. Student, Faculty of Natural Resources, University of Tehran, I. R. Iran

³ Associate Prof., Faculty of Natural Resources, University of Tehran, I. R. Iran

(Received 2005 Nov 19, Accepted 2006 July 10)

Abstract

Road construction in forests absorbs huge resources and imposes highest costs on the forest management. Therefore, various choices should be evaluated and the least costly one with highest technical efficiency should be selected. Conventional methods of road planning are slow-moving, time-consuming and uneconomical, therefore, to reduce cost and time of planning; the number of road variants is reduced although it has an adverse effect on planning quality. The objective of this research was to develop a method for planning road networks and technical assessment of the roads by using GIS with respect to the feasibility of transporting wood from forests. Firstly a digital elevation model (DEM) was prepared based on digital topographic maps at the scale of 1:25000 and was used for collecting required data. In the next step, 12 road variants were designed using PEGGER (an extension of Arcview software) and digital contour map, and by taking advantage of GIS possibilities the passing percent of all variants of all gradients and directions were derived. Finally all variants were evaluated from a technical point of view in GIS using TON×KM and a new method called CORRECTED TON×KM and the optimal variant was chosen.

Keywords: Forest Road Planning, Road variant, GIS, DEM, Technical evaluation

* Corresponding author:

Tel: 0261-2249312

, Fax: 0261-02249312

Email: bmajnoni@ut.ac.ir