

( )

( : ) (AHP )

\*\*

\*

(AHP)

( )

Archive of SID

\*

\*\*

## **Precedency of Crisis in Rural Settlements Using AHP Method: A Case Study of Rural District of Bazoft**

**M. Taghvai\* and S. R. Ghaffari\*\***

\*Department of Geography, University of Isfahan

\*\*Ph.D. Candidate, University of Isfahan

### **Abstract**

Recognition and determination of crisis degree is a subject which is now considered as an important step for the process of planning and is a key to attain the quantitative goals of rural developments for natural structure of environment and socioeconomic and cultural trait of a district. In this study, after introducing the village of Bazoft - the study area- including some natural, economic, social and cultural features, an attempt is made to present a model under caption of analysis hierarchy process (AHP) with the intention of crisis precedency at rural settlements. Eventually by using this method and after determining the intensity and infirmity of crisis in different natural, economic and social dimensions, and categorizing the rural settlements into three groups - stable, sub-stabile and instable - some suggestions are made with regard to reducing crisis and increasing the stability of each district settlement.

**Keywords:** AHP, Crisis, Rural settlement

/...

( : )

( : )

) (AHP)

( )

(

( )

---

1. Analysis Hierarchy Process

Archive of SID

1

(

(AHP)

(

(

( )

(

(

( )

(

/...

-

(

(

)

-

(

...

-

(

)

Archive of SID

(

)

(

)

Archive of SID

/...

(... ) ( )  
( : )

. ...

( )

.

...

) / .  
: ) ( .  
:(

( )  
( )

) / /  
( % / % / )  
.(

Archive of SID

Archive of SID

(AHP)

---

1. T.Lsaaty



1...

:

( (

( ) :

AHP

( )

AHP

(... )

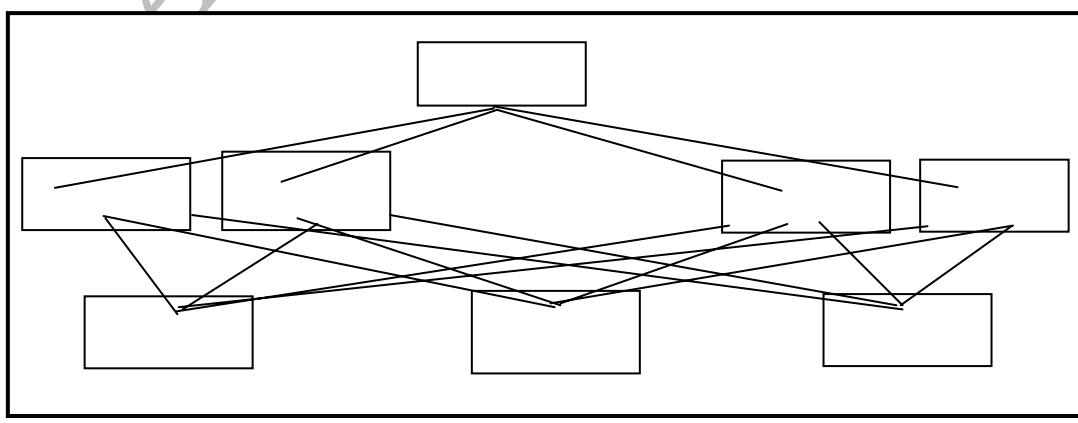

Archive of SID

---

1-2. Richard E.Klosterman and others spread sheet models for urban and Regional analysis  
 , New Jersey . 1993 Cchapter 17

/...

( ) ( )  
( × = ) ( ) ( ) ( ) ( )

:  
/

(AHP)

( )

)

(...

( ) AHP

( )

( )

AHP

:

--	--	--

( )

( )

:

:

				-		-	-	-	-	/	/
	-			-		-	-	-	-	/	/
	-	-		-	-	-	-	-	-	/	/
						-	-	-	-	/	/
	-	-				-	-	-	-	/	/
										/	/
										/	/
										/	/
							-	-		/	/
						-	-	-		/	/
										/	/

:



( )

.( : )

...

( : )

( : )

.( : )

Archive of SID

---

1. crisis

/...

-

...

( )

:

$$x \leq 4$$

$$4 < x < 7$$

$$x \geq 7$$

( )

Archive of SID





l...

( )

Archive of SID

...

( : )

...

$$X \leq 3$$

$$0/3 < X < 0/4$$

$$X \geq 0/4$$



1...

( )

(AHP)

$X \leq 1/4$

$1/4 < x < 0/7$

$x \geq 0/7$

( )

Archive of SID



/...

:

( ) ( )

$x \leq 4$

$4 < x < 7$

$x \geq 7$

( ) ( )

:

( )	( )	( )	( )
/	/	/	/
/	/	/	/
/	/	/	/
/	/	/	/
/	/	/	/
/	/	/	/
/	/	/	/
/	/	/	/
/	/	/	/
/	/	/	/
/	/	/	/
/	/	/	/
/	/	/	/
/	/	/	/
/	/	/	/
/	/	/	/
/	/	/	/
/	/	/	/

:





Archive of SID



/...

( )  
/ ( )  
( )  
/ ( )

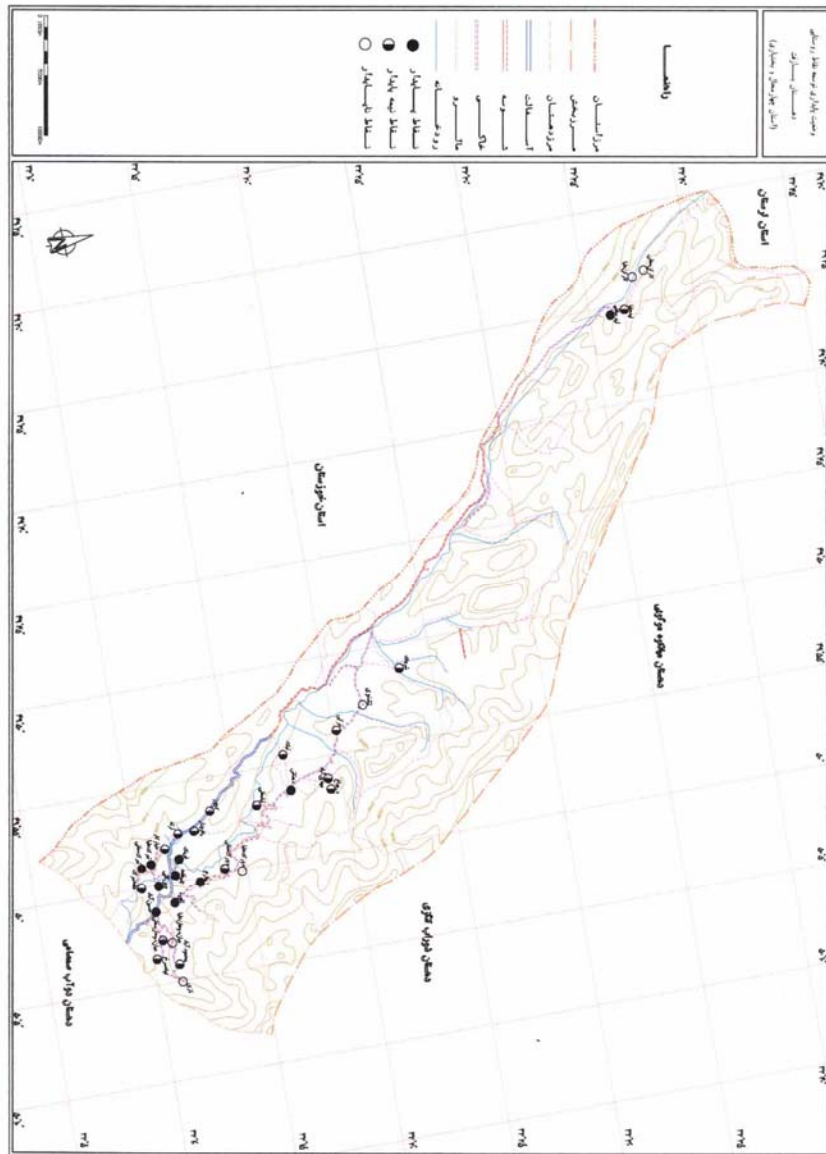

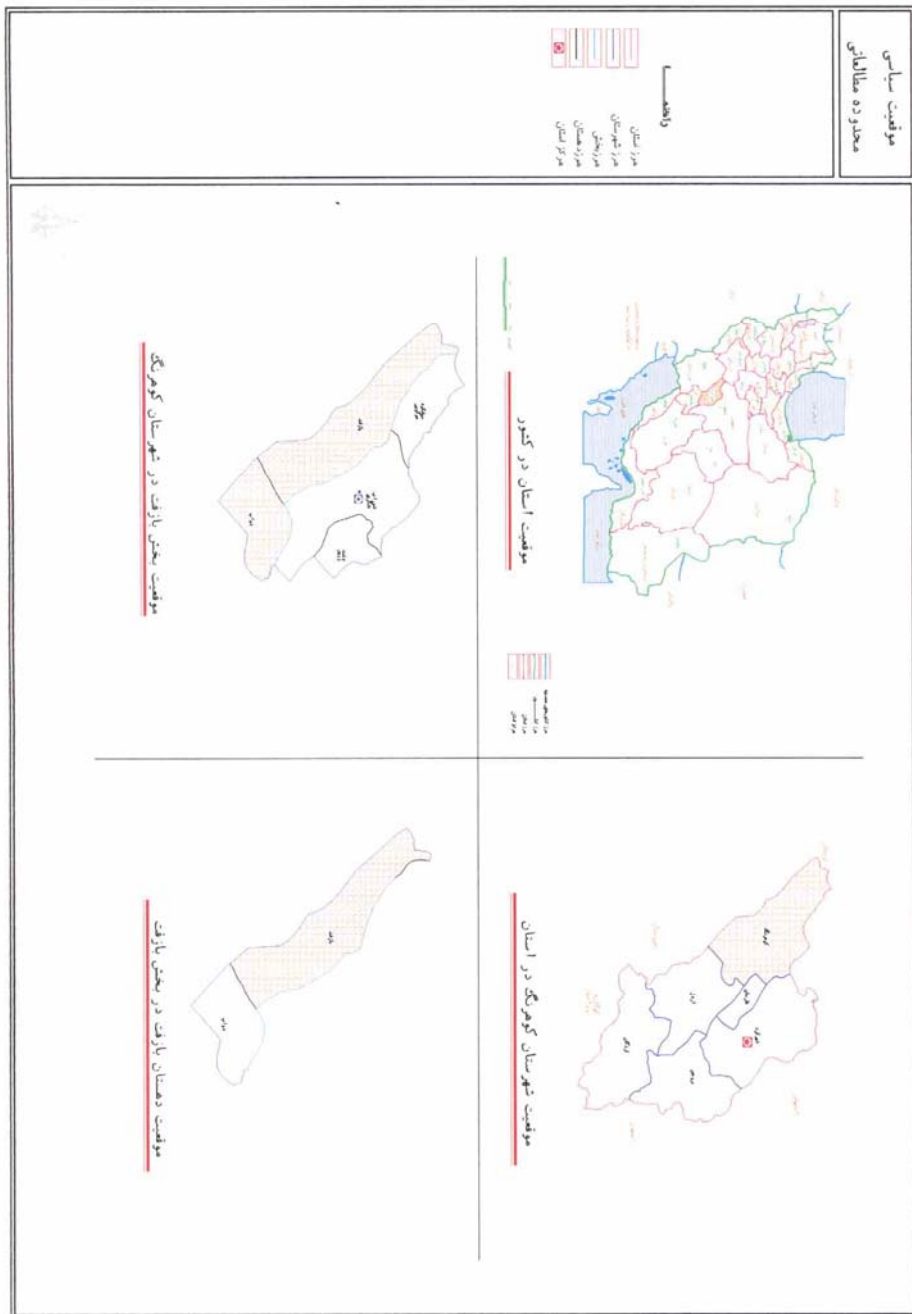

AHP

( )

(

)

^

Archive of SID

/...

(AHP)

( )

18. Richard , E-Klosterman and others;1993, *spread sheet models for urban and Regional analysis*; New jersey university.

Archive of SID

Archive of SID