

\*

/ / : - / / :

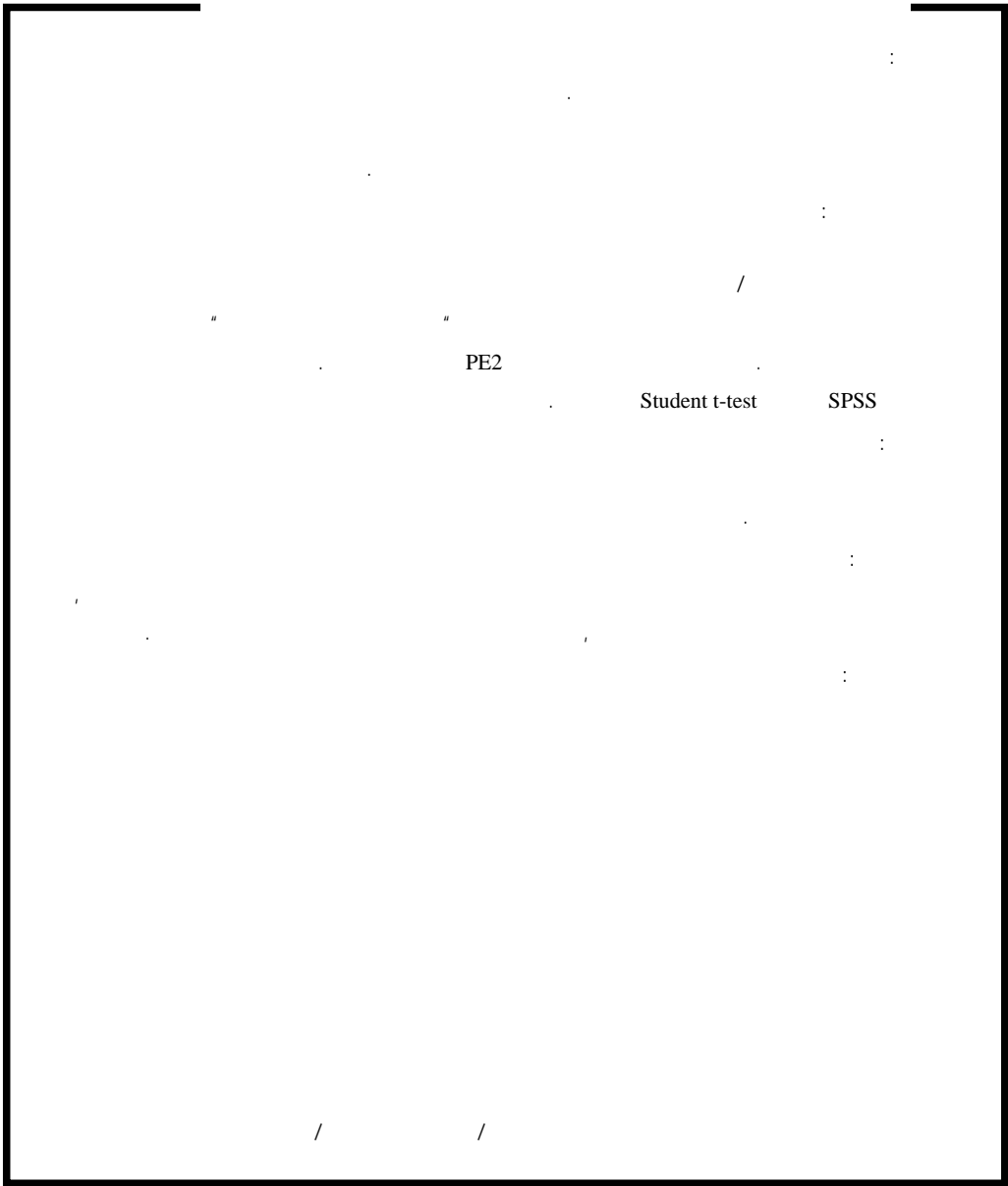

PE2

Student t-test

SPSS

/ /

Archive of SID

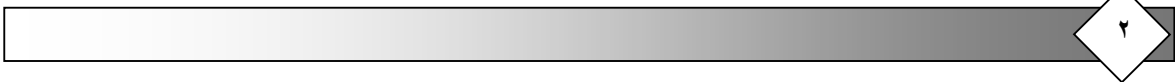

( ) Harries Johnston Moyers ( )

Burlington

Decock

Gilden Broadbent

Thompson Popovich

Liebott

Shah

Bjork

Akerman

Jacobson

Baum

Higley

Major

Popovich Grainger

,Ontario Burlington

ear-rod

X

Y

X

Johnston

( ) SN

mesh

Moorreess Lebert

Archive of SID



( ) ( )

( )

( )

( / )

) - I - (

)

/ - (

(S) : ( )

PTM (Or) (Na) -

(A) (ANS) - (PNS) (natural head position) NHP

(IS1) (Pr)

(AP1) ((Id)

(AP1)

(Pog) (B) (Ii)

(Go) (Me) (Gn)

(UMC)

(Ar) (Ba) - (LMC)

Y X

Y X

( )

NHP

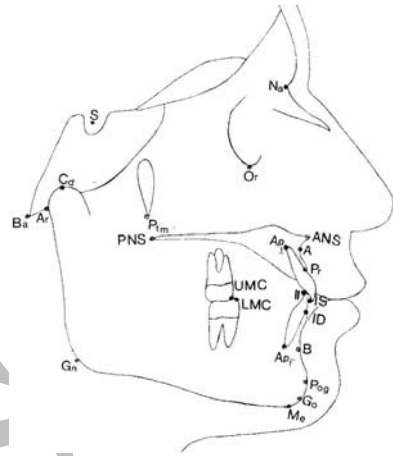

(Cd)

X ( )

(G) ( )

(Sn) (P) (Na')

X

Y X

(LS) (SLS)

(Li) (Sto)

(Pog') (ILS)

(Me')

Y X

Y X

Y X

Y

X

Y X

( )

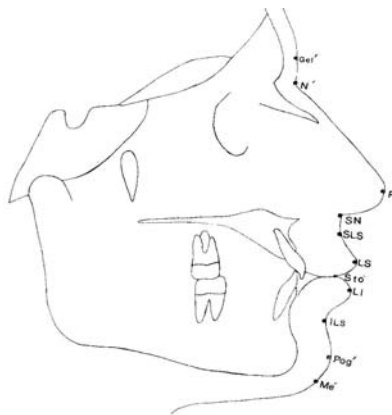



Y X

(SO) : ( )  
 - (LO) - (MO)  
 (Z) - (ZF)  
 - (Go) - (Ma)  
 (M) - (Ag)  
 - (J) - (ANS)  
 - (AP1) (AP1)  
 (NC) - (SC)

PE2

SPSS  
 student t-test

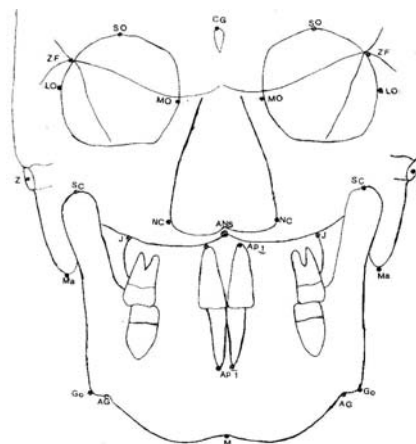

$L = X - / SE:$

$L : U = X + / SE$

U

$X_i$

$$\bar{X} = \frac{\sum X_i}{n}$$

X n

(CG)

SO

X

Y

n

$Y_i$

$$\bar{Y} = \frac{\sum Y_i}{n}$$

Y

$$s^2 = \frac{\sum (xi - X)^2}{n-1} \quad (SD)$$

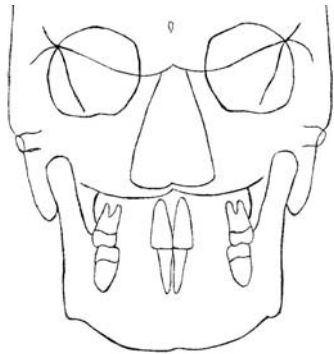

NHP

(N-Pog)

(S-Go)

(Ar-Go, Go-B) Ar-Gn

(PNS-A)



Ba N S



( ) ( ) ( )  
( ) ( ) ( )  
( )

( )

Or S PNS Ptm  
Na` Me` Go  
S PNS Go  
A Ap1 Ii1 sd Ii1

Sn Li SLS N ILS  
Pog` LS Me Sto

ILS Me LS Gel`

PNS ANS Or S LMC  
Me Go Pog

PNS Ptm Or  
Na Ii Ap1 LMC

Sto  
Me N Gel` SLS LS Sn  
Gel`  
Sto N Pog

/

NHP



) ( )  
(

\*\*\*\*\*

2. Bjork A. Some biological aspects of prognathism and occlusion of tooth. *Acta Odontol Scand* 1950; 2: 1-40.

3. Baum AT. Downs analysis template transparencies for application directly to cephalometric x-ray films. *Angle Orthod* 1952; 22: 142-45.

4. Higley LB. Cephalometric standards for children 4 to 8 years of age. *Am J Orthod* 1954; 40: 41-59.

5. Popovich F, Grainger R. *Orthodontic in mid-century*. 1<sup>st</sup> ed. St. Louis: Mosby; 1958. P. 16.

6. Johnston JS. The use of centers of gravity in cephalometric analysis. *Dent Pract* 1960; 10: 46-60.

7. Moorrees CF, Lebert L. Mesh diagram and cephalometrics. *Angle Orthod* 1960; 32: 214-31.

8. Harris JE, Johnston L, and Moyers RE. Cephalometric template; Its construction and clinical significance. *Am J Orthod* 1963; 49: 249-63.

9. Decock VH, Knott WB, Meredith HV. Changes during childhood and growth in facial depth from integomental profile points to a line through bregma and nasion. *Am J Orthod* 1968; 54: 111-31.

10. Broadbent BH, Golden WH. *Bolton standards of dentofacial developmental growth*. St. Louis: Mosby; 1975. P. 88.

11. Popovich F, Thompson GW. *Craniofacial templates for orthodontic analysis*. *Am J Orthod* 1977; 7: 406-30.

12. Liebgott B. Cephalometric analysis by using a template. *Angle Orthod* 1978; 3: 194-207.

13. Shah M. An assessment of asymmetry in the normal craniofacial complex. *Angle Orthod* 1978; 48: 141-48.

14. Akerman RJ. The Michigan School study cephalometric norms expressed in template form. *Am J Orthod* 1979; 75: 82-90.

15. Jacobson A. The proportionate template as a diagnostic aid. *Am J Orthod* 1979; 75: 159-72.

16. Major, Donald E, Hesse KL, Glover KE. Landmark identification error in posterior anterior cephalometrics. *Angle Orthod* 1994; 64: 447-54.

18. Broadbent BH. Some recent observations on the growth of the face and their implications to the orthodontist. *Am J Orthod* 1937; 7: 183-208.

19. Steiner CC. Cephalometric for you and me. *Am J Orthod* 1953; 39: 729-55.

20. Richardson M. Measurement of dental relationship. *Eur J Orthod* 1982; 4: 251-56.

21. Jarvinen S. An analysis of the variation of the ANB angle. *Am J Orthod* 1958; 87: 144-46.

22. Robertson NR. The Wits appraisal of a sample of the South Wales population. *Br J Orthod* 1980; 7: 183-84.

23. Bishara SE, Pereson LC. Longitudinal change in the ANB angle and Wits appraisal. *Am J Orthod* 1983; 84: 133-39.

24. Taylor CM. Changes in the relationship of nasion point A and point B and the effect upon ANB. *Am J Orthod* 1969; 56: 143-63.

25. Jacobson A. *Radiographic cephalometry from basic to videoimaging*. 1<sup>st</sup> ed. Chicago: Quintessence Pub; 1995. P. 229.

26. Proffit WR, Fields HW. *Contemporary orthodontics*. 3<sup>rd</sup> ed. St. Louis: Mosby; 2000. P. 148.