

afallah@aut.ac.ir
mofidmmail@yahoo.com
sghiaci@yahoo.com
talebiali2@yahoo.com

g

) ()

() ()

mmHg

[]

[]

[]

mmHg

[]

)

[]

(

[]

[]

[]

[]

[]

[]

[]

(*in vitro*)

[]

¹ Necrosis
⁵ Langer's line
⁹ Stiffness
¹³ Repeated

² Ischemia
⁶ Daniel
¹⁰ Doillon
¹⁴ Cyclic

³ Viscoelastic
⁷ Edsberg
¹¹ Stress-Strain Test
¹⁵ Turnover

⁴ Non-Isotropic
⁸ Uniaxial Tensile Test
¹² Static

mmHg
 .() .[]
 / mmHg PWM (A/D)
 . (DC)
)
 .(/ mmHg
 / /
) / mmHg
 .(/
) (/ g A/D
 / mg/kg
 A/D
 () PID
 DC
 - ml) ± ()
 (mmHg
 []

¹⁶ Computer controlled indenter system

¹⁷ Driver

¹⁸ Pulse Width Modulation

¹⁹ Analog to Digital

²⁰ Direct Current

²¹ Strain Gauge

²² Look Up Table

²³ Xylazin

²⁴ Ketamin

/

mm/min

()

()

(F_{max})

()

F_{max}

()

F_{max}

cm

cm

()

F_{max}

% /

× cm

()

()

%

ر.

²⁵ Chloroform
²⁹ Hematoxilin-Eosin
 & Co, ulm- Einsingen, Germany
³⁶ Kolmogorov-Smirnov

²⁶ Intra-animal Control
³⁰ Masson's Trichrome
³³ Elastic Modulus
³⁷ Nonparametric

²⁷ Normal Saline Solution
³¹ Tensiometer
³⁴ Maximum Force

²⁸ Formal Saline Solution
³² model Z 2.5, Zwick GmbH
³⁵ SPSS

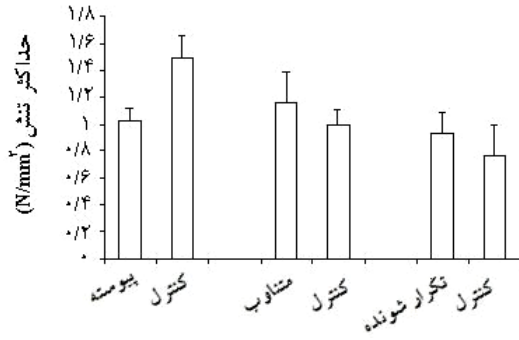

(p < /)

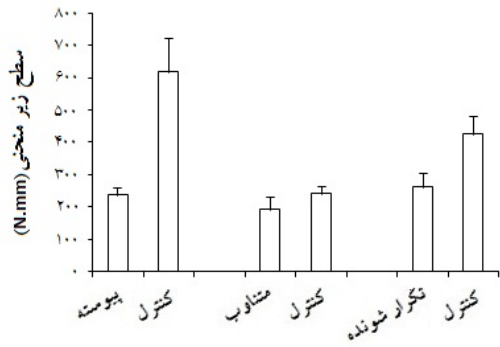

(p < /)

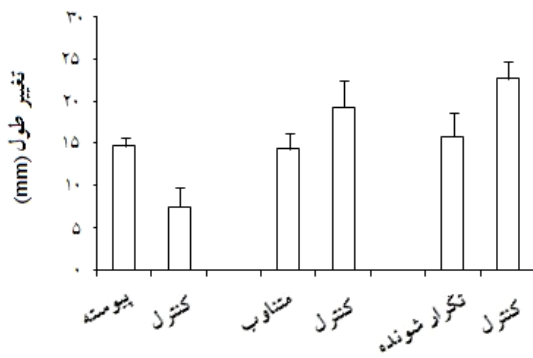

(p < /)

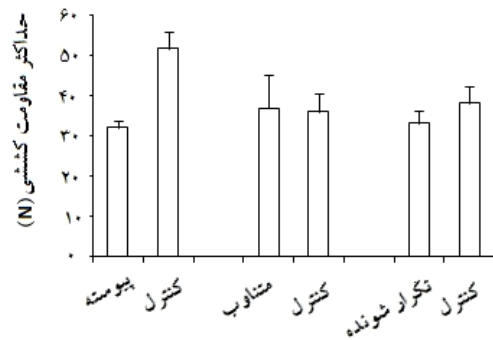

(p < /)

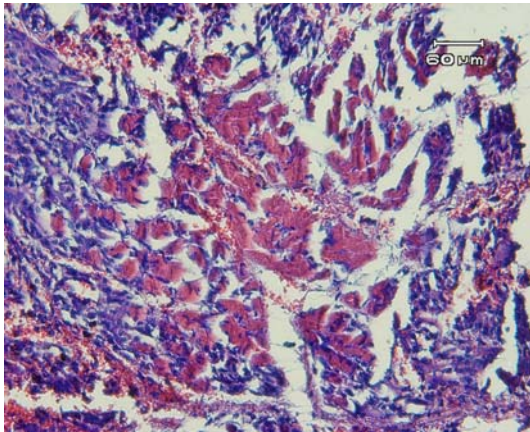

(*))

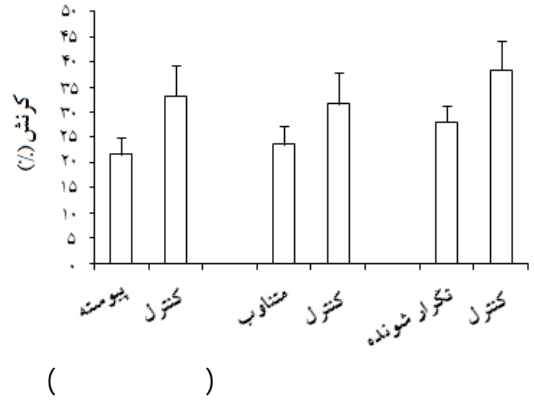

()

(p < /)

mmHg

()

[]

()

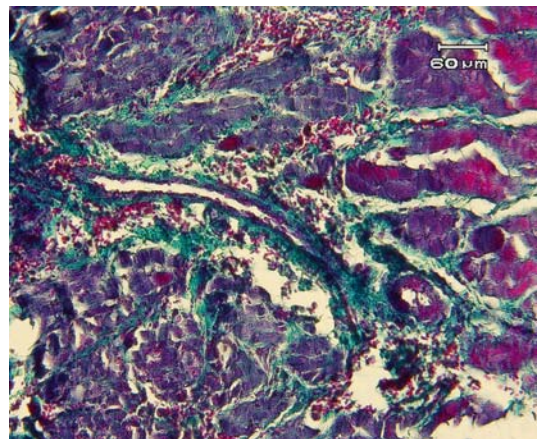

mmHg

)
(*

\pm / Nmm / \pm / Nmm)
 .(/ / .(/ \pm / N/mm / \pm / N/mm)
 (F_{max})

/ \pm / N)

(/ \pm / N

.(p < /)

()

()

/ \pm / N/mm

/ \pm / N/mm

[]

% / \pm /

% / \pm /

[]

[]

mmHg

()

()

[]

[]

" []

[]

/ mmHg
" []

[]

[]

⁴²Krouskop
⁴⁶Goldstein

⁴³Anoxia
⁴⁷Derm

⁴⁴Reddy
⁴⁸Epiderm

⁴⁵support

mmHg

[]

[]

mmHg

[]

mmHg

mmHg

mmHg

mmHg

/

mmHg

"

mmHg

[]

()

(mmHg)

()

(mmHg)

)

mmHg

mmHg)

(

.(

[]

[]

mmHg

[]

⁴⁹ Kosiak
⁵³ Laser Doppler

⁵⁰ Nola

⁵¹ Salcido

⁵² Pletismography

- [1] Kloth L.C., Mcculloch J.M., Feedar J.A.; Wound healing. : Alternatives in management; Davis Company; Philadelphia; 1990: 161-167.
- [2] Maklebust J., Mondoux L., Sieggreen M., Pressure relief characteristics of various support surface used in the prevention and treatment of pressure ulcers; J Enterostom Ther 1988; 13: 85-89.
- [3] Krouskop T.A., Noble P.C., Garber S.L., Spancer W.A., The effectiveness of preventive management in reducing the occurrence of pressure sores; J Rehabil Res Dev 1983; 20(1):74-83.
- [4] Brand P.W., Pressure sores-The problem. In bed sore biomechanics; Baltimore; MD: University Park Press; 1975; p.19-23.
- [5] Cook T.H., Mechanical properties of human skin with aging; in: Balin AK, Kligman AM, editors; Aging and the skin; New York: Raven Press; 1989; p. 205-225.
- [6] Pereira J.M., Mansour J.M., Davis B.R., Technical note: dynamic measurement of the viscoelastic properties of skin; J Biomech; 1991; 24: 157-162.
- [7] Vogel H.G., Measurement of some viscoelastic properties of rat skin following repeated load; Connect Tissue Res 1976; 4: 163-168.
- [8] Fung Y.C.B., Biomechanics mechanical properties of living tissue; New York: Springer Verlag; 1981. p. 203-212.
- [9] Gibson T., Kennedi R.M., Craik J.E., The mobile micro architecture of dermal collagen; Br J Surg 1965; 52: 764-770.
- [10] Ridge M.D., Wright V., The directional effects of the skin; J Invest Dermatol 1966b; 46: 341-346.
- [11] Stark H.L., Directional variations in the extensibility of human skin; Br J Plas Surg 1977; 30: 105-114.
- [12] Schneider D.C., Davidson T.M., Nahum A.M., In vitro biaxial stress-strain response of human skin; Arch otolaryngol 1984; 110: 329-333.
- [13] Skalak R., Chain S., Handbook of Bioengineering; McGraw Hill, New York; 1986; p. 11-3-11-25.
- [14] Daniel R.K., Priest D.L., Wheatley D.C., Etiologic factors in pressure sores: An experimental model; Arch Phys Med Rehabil 1981; 62: 492-497.
- [15] Edsberg L.E., Mates R.E., Baier R.E., Lauren M., Mechanical characteristics of human skin subjected to static versus cyclic normal pressure; Arch Phys Med Rehabil 1999; 36(2): 133-141.
- [16] Doillon C.J., Dunn M.G., Bender E., Silver F.H., Collagen fiber formation in repair tissue: development of strength and toughness; Collagen Rel Res 1985; 5: 481- 492.
- [17] Edsberg L.E., Cutway R., Anain S., Natiella J.R., Microstructural and mechanical characterization of human tissue at and adjacent to pressure ulcers; J Rehabil Res Dev 2000; 37(4): 463-471.

